

**FORNT ELEVATION**

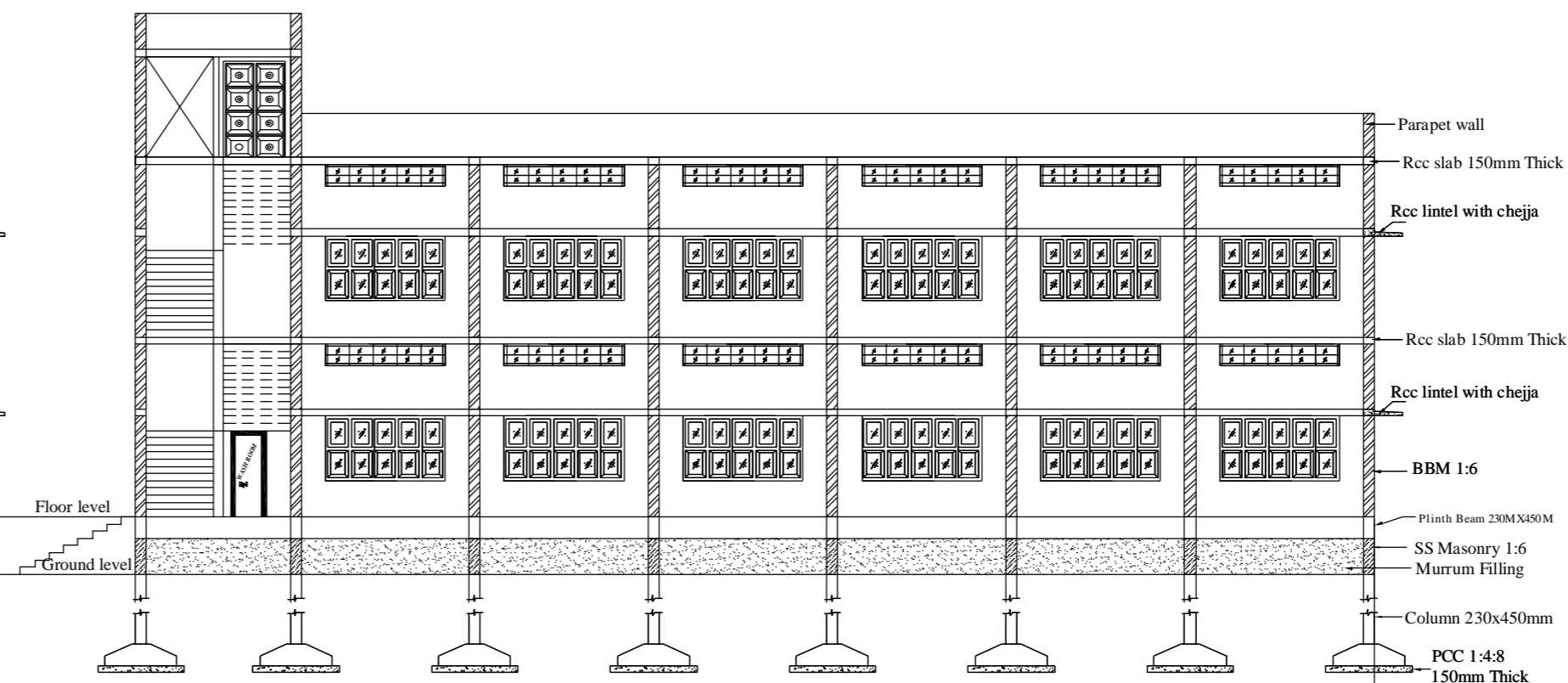

**SECTION AT X - X**

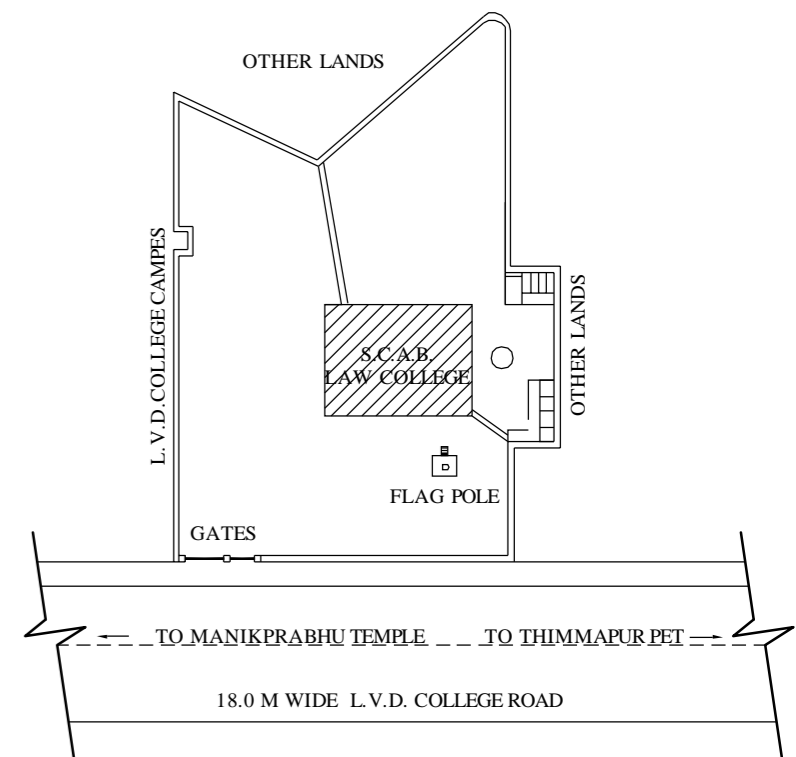

**KEY-MAP**

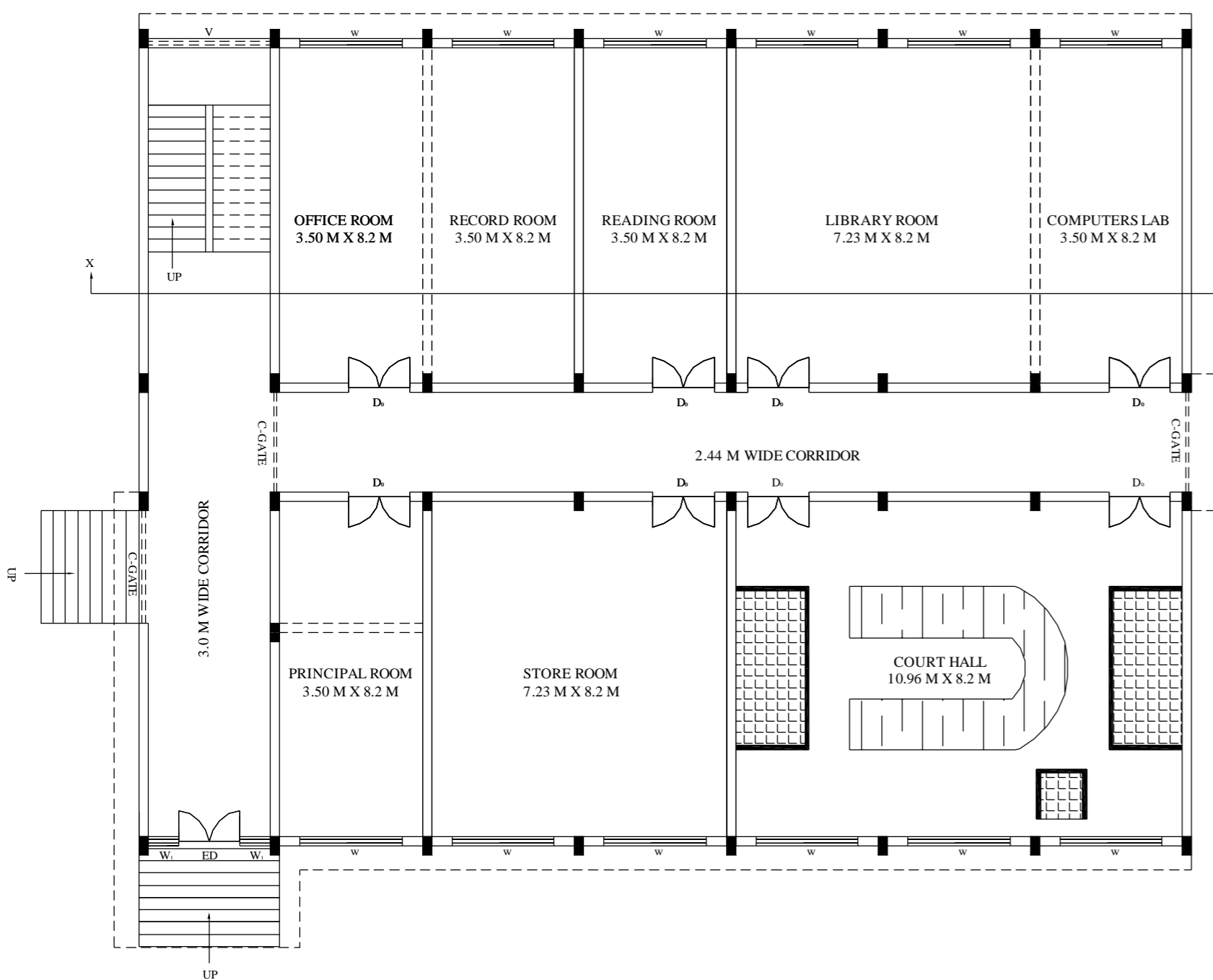

**PROPOSED GROUND FLOOR PLAN OF LAW COLLEGE**

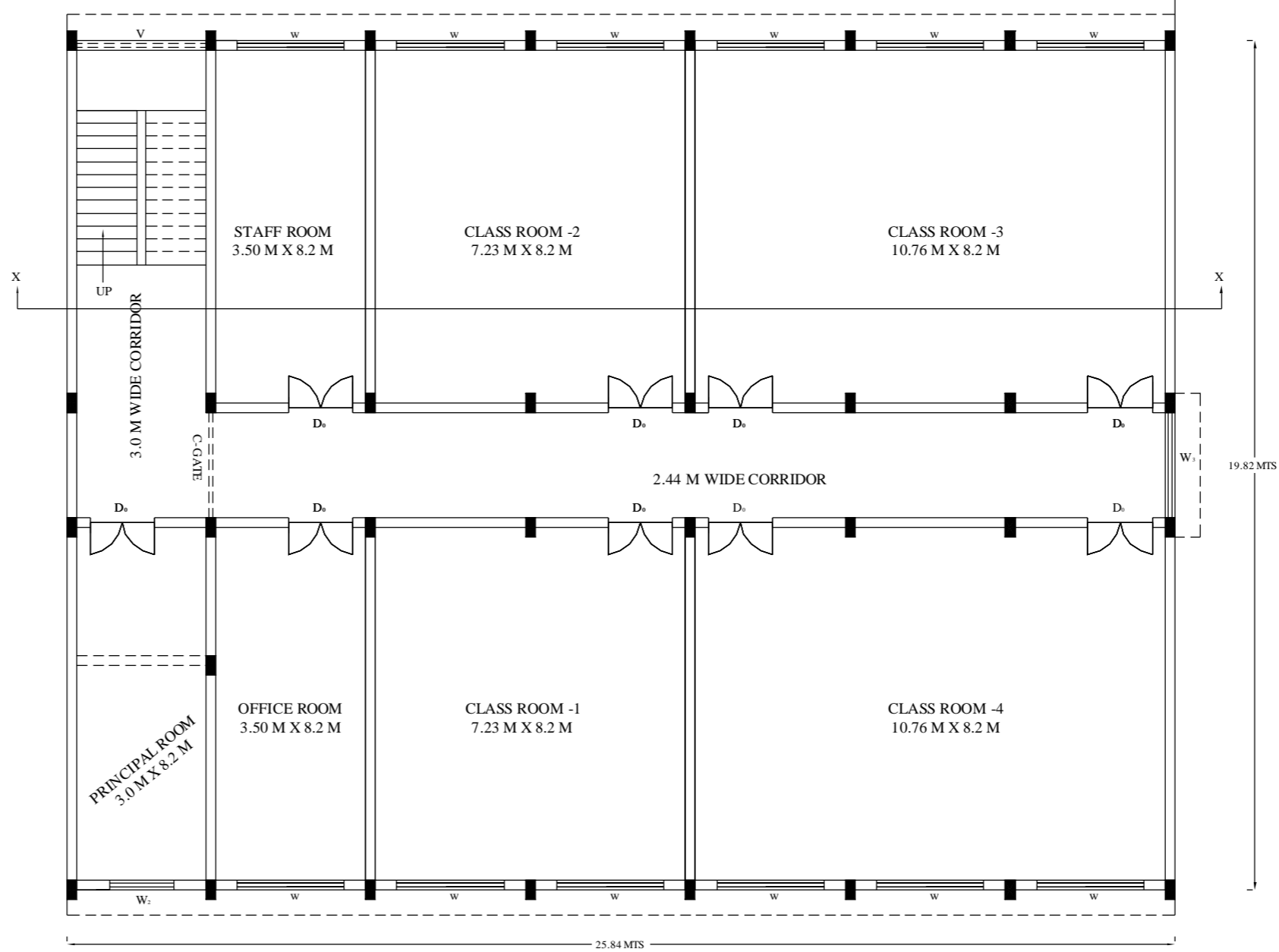

**PROPOSED FIRST FLOOR PLAN OF LAW COLLEGE**

PROPOSED PLAN SHOWING THE CONSTRUCTION OF COLLEGE BUILDING AT SETH CHUNILAL AMARCHAND BOHRA LAW COLLEGE GROUND FLOOR AND FIRST FLOOR FOR T.S.S'S S.C.A.B.LAW COLLEGE SITUATED AT RAICHUR.

**STAIR CASE DETAILS :**  
RISE - 125 mm  
TREAD - 300 mm

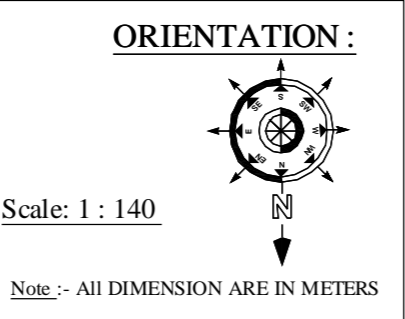

**SCHEDULE OF OPENINGS**

COLLAPSE-GATE	2.40 X 2.10 mts
ED - DOOR	1.50 X 2.10 mts
D <sub>o</sub> - DOOR	1.20 X 2.10 mts
D <sub>i</sub> - DOOR	0.75 X 2.10 mts
W - WINDOW	2.50 X 1.35 mts
W <sub>1</sub> - WINDOW	0.50 X 1.35 mts
W <sub>2</sub> - WINDOW	1.50 X 1.35 mts
W <sub>3</sub> - WINDOW	2.40 X 1.35 mts
V - VENTILATOR	3.00 X 0.45 mts
V <sub>1</sub> - VENTILATOR	2.50 X 0.45 mts
V <sub>2</sub> - VENTILATOR	3.00 X 0.45 mts
V <sub>3</sub> - VENTILATOR	1.50 X 0.45 mts

Checked by :-  
SRINIVASARAO VEJENDLA  
B.E., D.C.E & DMC ( Civil Engg )

Dealt by :-  
S.S.ASSOCIATES, RAICHUR.

OFFICE USE :-

CLIENT: T.S.S'S S.C.A.B.LAW COLLEGE, RAICHUR.584103  
Rep by President :-

**AREA STATEMENT :-**

TOTAL S.C.A.B. LAW COLLEGE AREA	= 5514.30 sqm
GROUND FLOOR LAW COLLEGE BUILDING	= 512.150 sqm
FIRST FLOOR LAW COLLEGE BUILDING	= 512.150 sqm
TOTAL BUILT UP G.F & S.F AREA	= 1024.30 sqm

**ARCHITECTS & CONSULTING ENGINEERS**  
S.S.Associates, 1-11-54/10 prashanth colony, Raichur.  
Cell no :- + 91- 9448747800 , + 91- 7204181796

